

**G2 INT. STOREFRONT HEAD Copy 2**  
SCALE: 3"=1'-0"

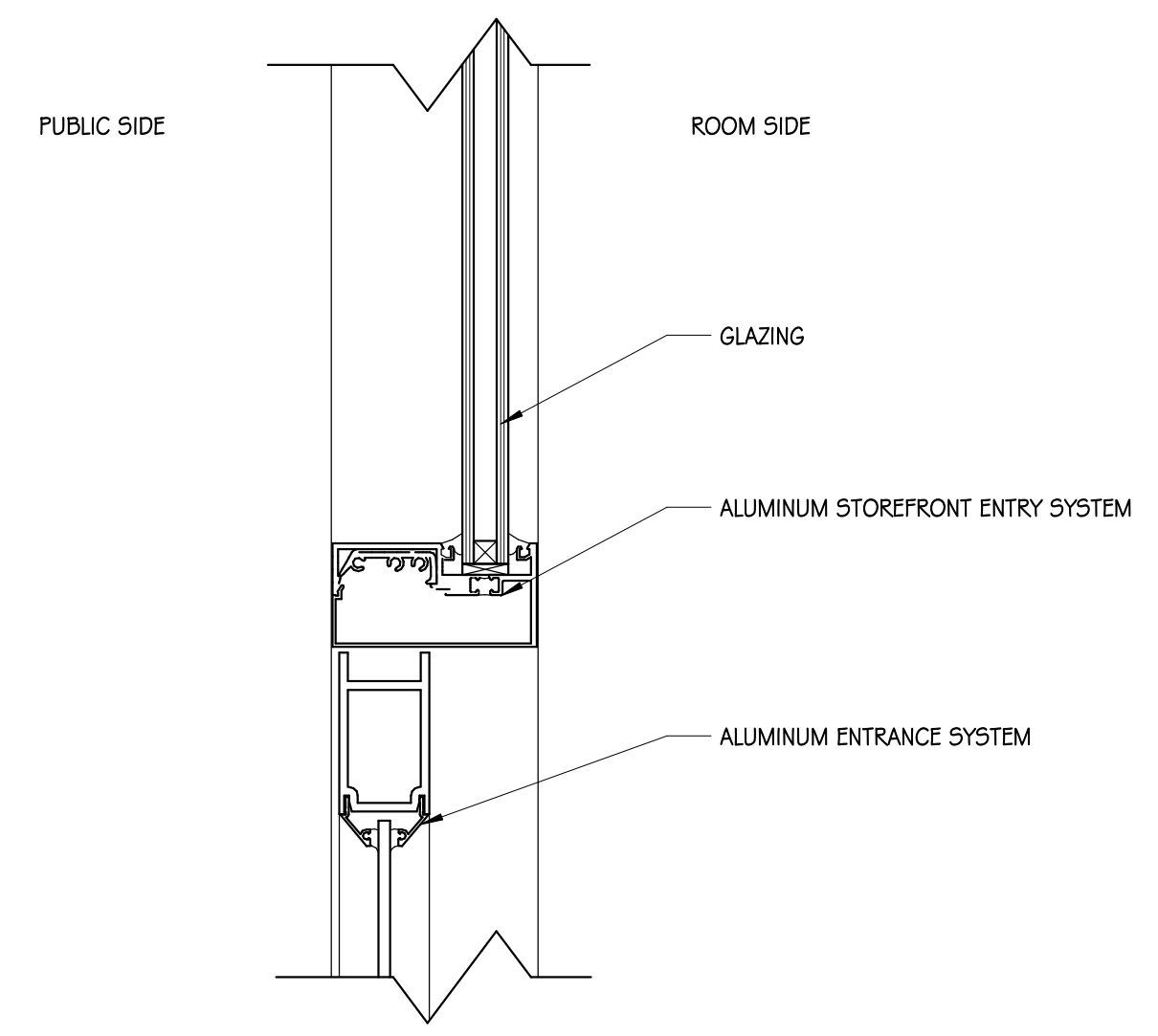

**D2 INT. STOREFRONT HEAD Copy 1**  
SCALE: 3"=1'-0"

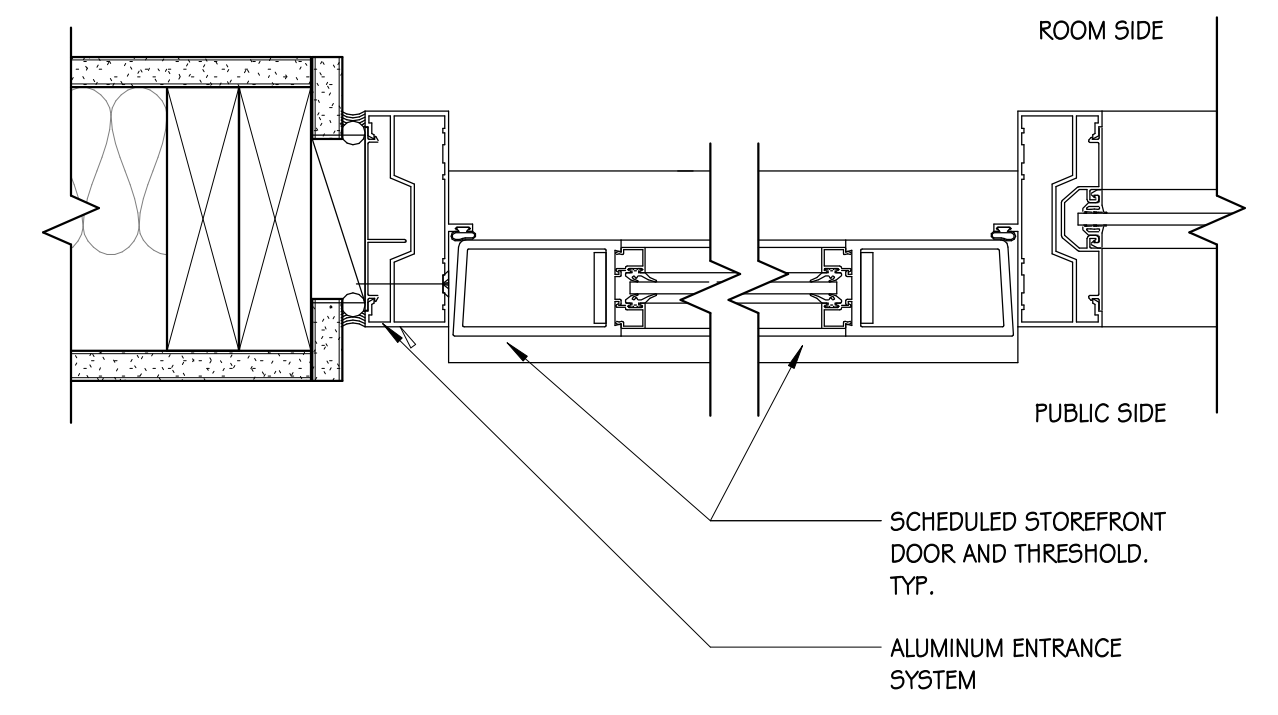

**B2 INT. STOREFRONT JAMB**  
SCALE: 3"=1'-0"

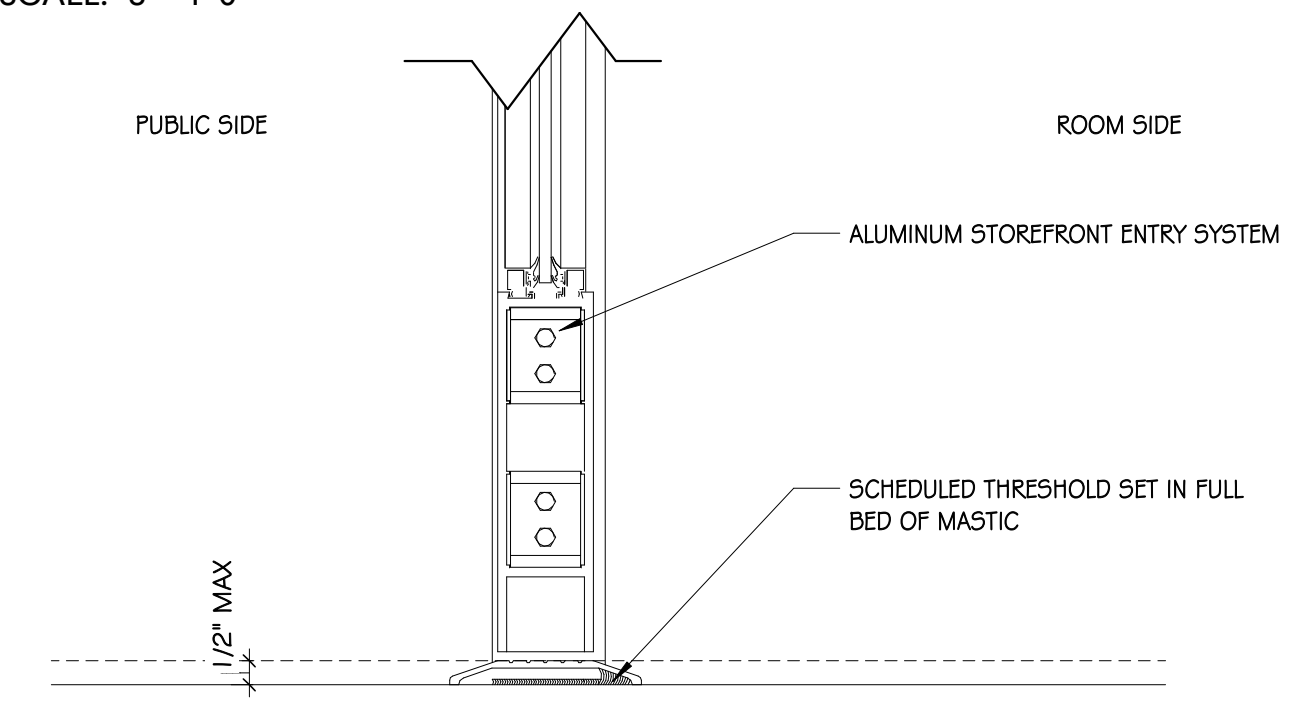

**A2 INT. STOREFRONT SILL**  
SCALE: 3"=1'-0"

| Mark | Manufacturer | Description              | Model   | Head Height | Sill Height | Width   | Finish      | Glass           | Comments                     |
|------|--------------|--------------------------|---------|-------------|-------------|---------|-------------|-----------------|------------------------------|
| A    | PGT          | Single Hung Window       | SH5400  | 6' - 8"     | 3' - 4"     | 4' - 0" | VINYL-WHITE | Glass-PGT-Clear | PROVIDE WINDOW INSECT SCREEN |
| B    | PGT          | Horizontal Roller Window | HR55 IO | 6' - 8"     | 3' - 4"     | 6' - 0" | VINYL-WHITE | Glass-PGT-Clear | PROVIDE WINDOW INSECT SCREEN |
| C    | PGT          | Horizontal Roller Window | HR55 IO | 6' - 8"     | 3' - 4"     | 4' - 0" | VINYL-WHITE | Glass-PGT-Clear | PROVIDE WINDOW INSECT SCREEN |

**GLAZING NOTES**

- ALL WINDOWS ARE VINYL, SINGLE HUNG
- ALL EXTERIOR DOORS AND WINDOWS SHALL COMPLY WITH CHAPTER 24 OF THE FLORIDA BUILDING CODE LATEST EDITION AND AMENDMENTS.
- PROVIDE INSECT SCREEN AT ALL OPERABLE WINDOW OPENINGS
- ALL OPERABLE WINDOWS SHALL BE PROVIDED WITH A LOCKING DEVICE CAPABLE OF WITHSTANDING A FORCE OF 150 LBS APPLIED IN ANY OPERABLE DIRECTION. WINDOW FRAMES SHALL BE CONSTRUCTED SO THAT WHEN FIXED OR LOCKED THEY CANNOT BE REMOVED FROM THE OUTSIDE.
- WINDOW GLAZING SHALL BE INSULATED DOUBLE STRENGTH GLASS ENERGY SHIELD LOW-E AND AIR FILLED WITH THE FOLLOWING ENERGY PERFORMING RATINGS:
  - A. U-FACTOR: 0.22
  - B. SOLAR HEAT GAIN COEFFICIENT (SHGC): 0.23
  - C. VISIBLE LIGHT TRANSMITTANCE (VT): 0.46
- IDENTIFY SAFETY GLAZING AS REQUIRED IN FBC 2406
- ALL INDIVIDUAL GLAZED AREAS SHALL USE GLAZING WHICH IS MINIMUM CPSC 16 CFR 1201 CATEGORY I.
- USE CPSC 16 CFR 1201 CATEGORY II GLAZING FOR ANY OF THE FOLLOWING CONDITIONS INDEPENDANT OF GLAZED AREA:
  - A. GLAZING IN DOORS AND ENCLOSURES FOR HOT TUBS, WHIRL-POLS, SAUNAS, STEAM ROOMS, BATHRTUBS AND SHOWERS. (ANY GLAZED AREA)
  - B. GLAZING IN ANY PORTION OS A BUILDING WALL ENCLCOSING THESE COMPARTMENTS WHERE THE BOTTOM EXPOSED EDGE OF THE GLAZING IS LESS THAN 60" ABOVE A STANDING SURFACE. (ANY GLAZED AREA)
  - C. SLIDING GLASS DOORS PATIO TYPE (ANY GLAZED AREA)
  - D. GLAZING IN ATHLETIC FACILITIES AND SIMILAR USES.
- EXTERIOR GLAZING TO COMPLY WITH THE ABOVE REQUIREMENTS AND WITH THE REQUIREMENTS OF FBC 2410.2
  - A. SMALL MISSILE IMPACT (SMI) RESISTANT WHEN LOCATED WITHIN THE LOWEST 30' OF THE BUILDING EXTERIOR.
  - B. LARGE MISSILE IMPACT (LMI) RESISTANT WHEN LOCATED ABOVE THE LOWEST 30' OF THE BUILDING EXTERIOR.

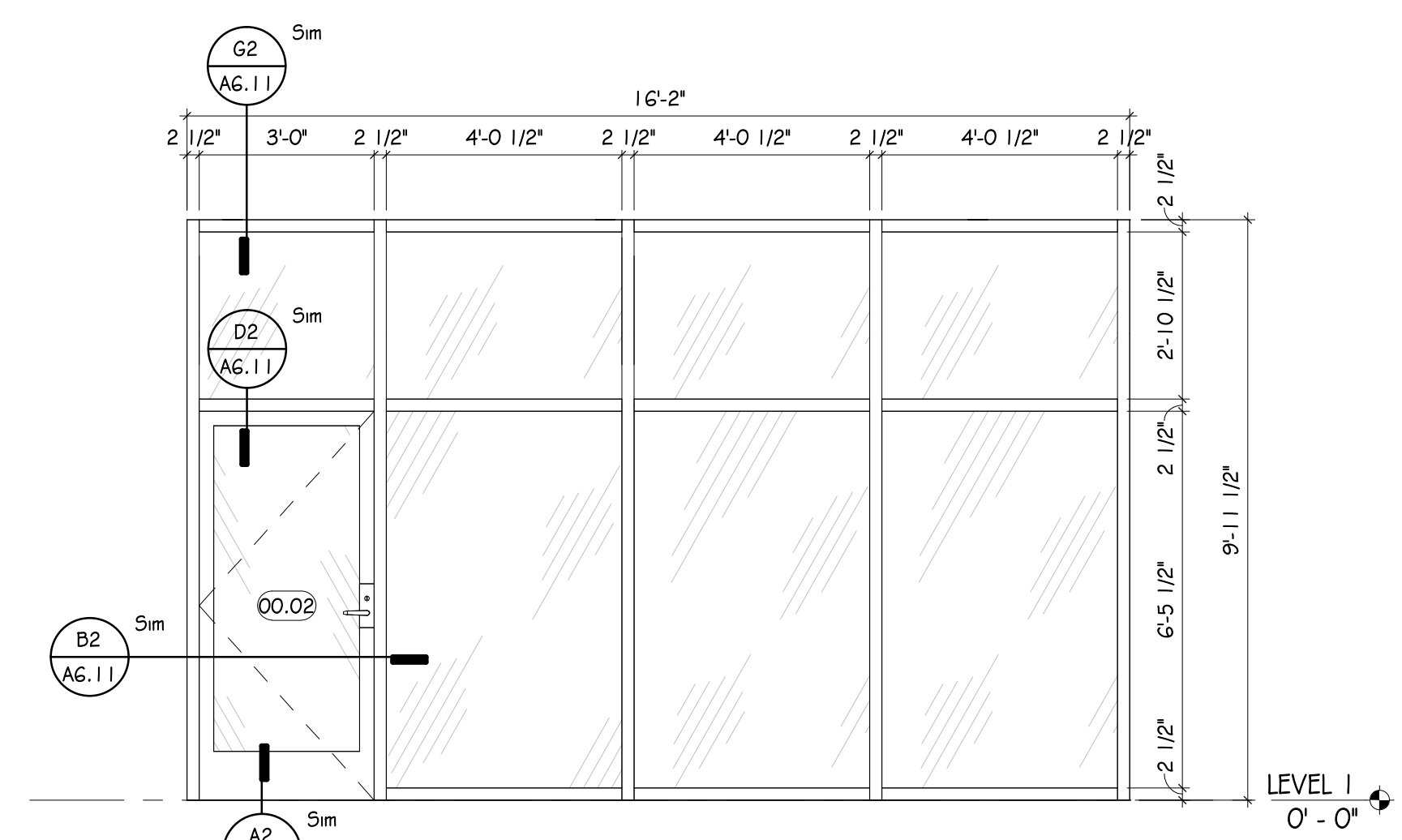

**A5 INTERIOR ELEVATION - STOREFRONT - B**  
SCALE: 3/8"=1'-0"

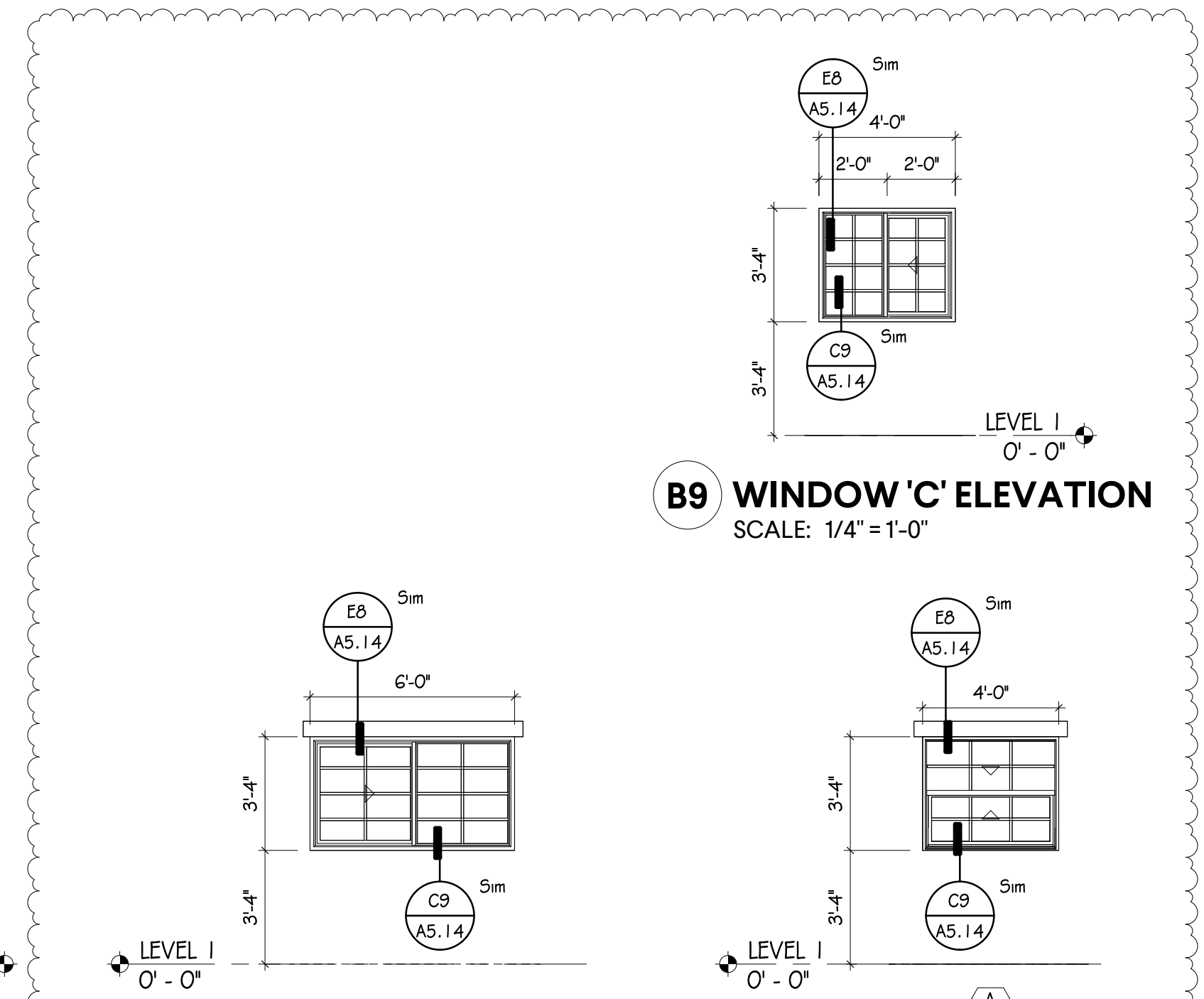

**A8 WINDOW 'B' ELEVATION**  
SCALE: 1/4"=1'-0"

**A9 WINDOW 'A' ELEVATION**  
SCALE: 1/4"=1'-0"

**B9 WINDOW 'C' ELEVATION**  
SCALE: 1/4"=1'-0"



201 North Franklin Street, Suite 250  
Tampa, FL 33602  
T 813.678.2420  
GMCNETWORK.COM

| ISSUE           | DATE       |
|-----------------|------------|
| 100% CONST DOCS | 06/28/2022 |
| PERMIT SET      | 04/19/2024 |
| Addendum #4     | 7/16/2024  |
| DRAWN BY:       | GMC        |
| CHECKED BY:     | GMC        |

MAGNOLIA OAKS  
PHASE 1 - WEST PARCEL  
7240 MASSACHUSETTS AVE  
NEW PORT RICHEY, FLORIDA

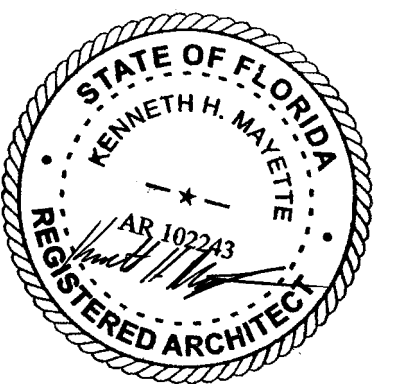

WINDOW SCHEDULE & DETAILS

**A6.11**