

3/26/2024 11:10:09 TEMPLATE VERSION:  
AM 3.4

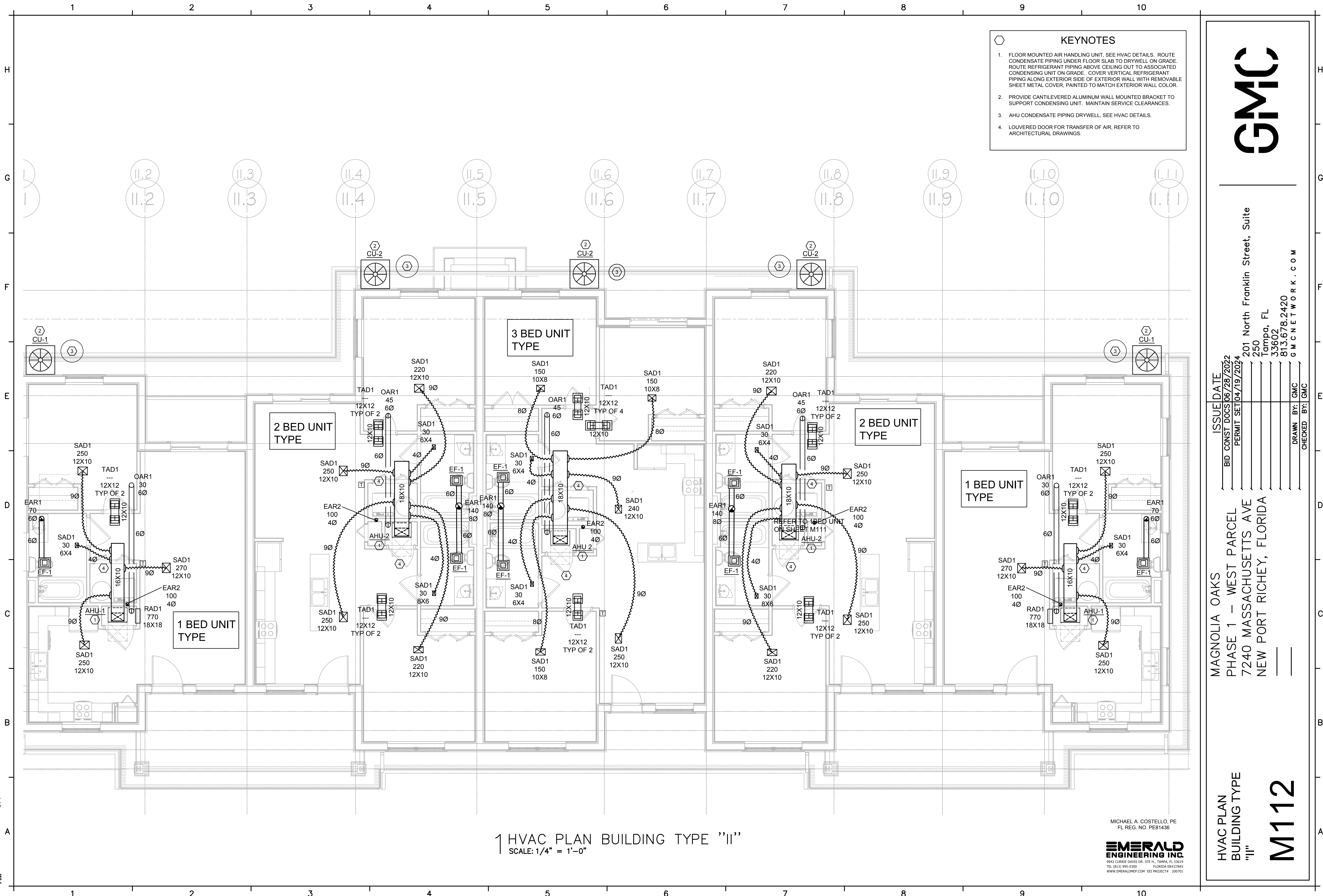

- KEYNOTES**
1. FLOOR MOUNTED AIR HANDLING UNIT. SEE HVAC DETAILS. ROUTE CONDENSATE PIPING UNDER FLOOR SLAB TO DRYWELL ON GRADE. ROUTE REFRIGERANT PIPING ABOVE CEILING OUT TO ASSOCIATED CONDENSING UNIT ON GRADE. COVER VERTICAL REFRIGERANT PIPING ALONG EXTERIOR SIDE OF EXTERIOR WALL WITH REMOVABLE SHEET METAL COVER, PAINTED TO MATCH EXTERIOR WALL COLOR.
  2. PROVIDE CANTILEVERED ALUMINUM WALL MOUNTED BRACKET TO SUPPORT CONDENSING UNIT. MAINTAIN SERVICE CLEARANCES.
  3. AHU CONDENSATE PIPING DRYWELL. SEE HVAC DETAILS.
  4. LOUVERED DOOR FOR TRANSFER OF AIR. REFER TO ARCHITECTURAL DRAWINGS.

1 HVAC PLAN BUILDING TYPE "II"  
SCALE: 1/4" = 1'-0"

MICHAEL A. COSTELLO, PE  
FL REG. NO. PE81436



9942 CURRIE DAVIS DR. STE. H., TAMPA, FL 33619  
TEL (813) 995-0300 FLORIDA 08423945  
WWW.EMERALDPE.COM EEP PROJECT# 200701

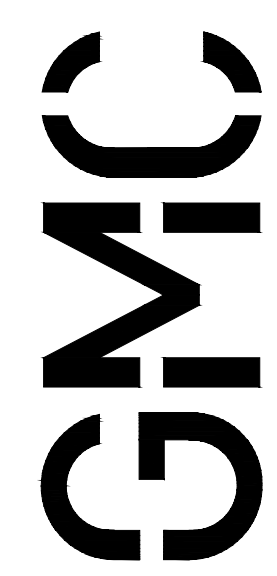

---

MAGNOLIA OAKS  
PHASE 1 - WEST PARCEL  
7240 MASSACHUSETTS AVE  
NEW PORT RICHEY, FLORIDA

201 North Franklin Street, Suite 250  
Tampa, FL 33602  
813.678.2420  
GMCNETWORK.COM

ISSUE DATE: \_\_\_\_\_  
 BID CONST DOCS: 06/28/2022  
 PERMIT SET: 04/19/2024

DRAWN BY: GMC  
 CHECKED BY: GMC

HVAC PLAN  
 BUILDING TYPE  
 "II"

# M112